

СОНАТА

для валторны и фортепиано

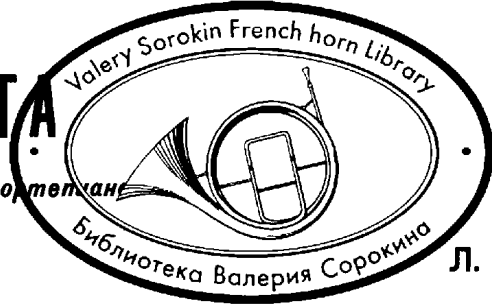

Corno (F)

Л. БЕТХОВЕН
Соч. 17

Allegro moderato

f energico

p dolce

cresc. — *p*

espr.

cresc. —

f

p

calando *pp* *p*

cresc.

Corno (F)

D

f sf p sf cresc.

f sf sf sf

f sempre f cresc.

3 2

pp pp

E

p

3 3 3 3

p

f sf f cresc. ff

p pp

f

f

F

cresc.

Corno (F)

Corno (F)

I

p

calando *pp* *p*

cresc.

K

f *sf* *p* *sf* *cresc.* *sf*

sf *sf* *f* sempre

L

pp *pp* *p*

p

f *sf*

sf *cresc.*

ff

Poco Adagio, quasi Andante

p pp

p

A

cresc. sf

pp sempre pp sf

cresc. sf sf p

attacca subito il Rondo

RONDO

Allegro moderato

3

p cresc.

sf p

pp p cresc.

sf p

B

cantabile

3 p

Corno (F)

Corno (F)

F

poco cresc. *sf* *dim.*

p

dim. *pp* *sf cresc.*

sf

G

p cresc. *sf* *p*

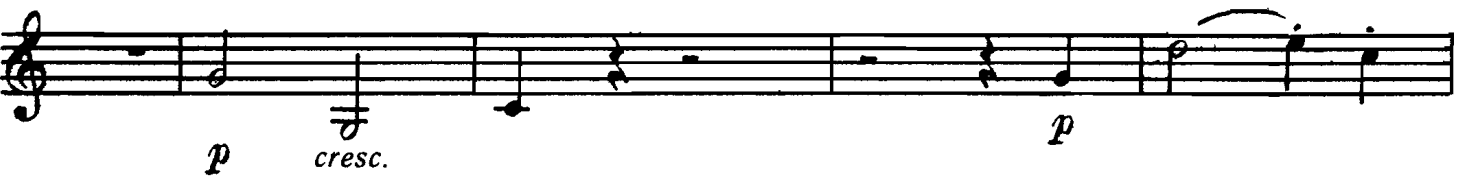

p *cresc.* *p*

H

pp *cresc.*

sfp *sf* *sf*

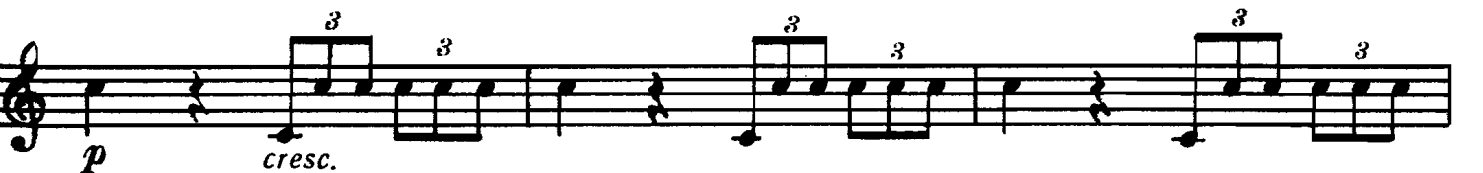

p *cresc.*

Corno (F)

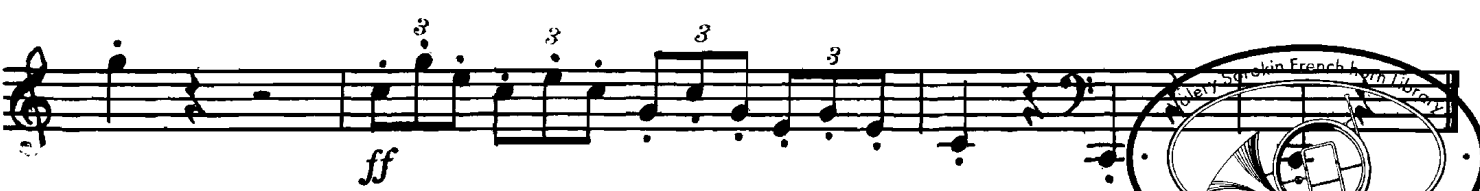

СОНАТА

для валторны и фортепиано

Л. БЕТХОВЕН
Соч. 17

Allegro moderato

Corno (F)

f energico

p dolce *cresc.*

mf *dim.*

f *p dolce*

p *f* *p*

A

E

G

ff

ff

p

p dolce

cresc.

cresc.

p

p

H

espress.

pp

1

1

1

1

cresc.

1

1

1

1

f

f

ff

I

p

p

calando *p*

calando *p*

cresc. *f* *sf*

pp *calando* *pp* *sf*

K

f *sf* *dim.* *p* *cresc.* *sf*

tr

cresc. *sf* *sf*

Poco Adagio, quasi Andante

A

p cresc. sf

p cresc. sf

pp sf sf sf

pp sf sf sf

cresc. p

cresc. p

RONDO
Allegro moderato

attacca subito
il Rondo

p poco marc. cresc.

cresc.

c

D

E

mp con espress.

p.

p

3 3 3 3

5

f dim.

mp con espress.

3 3

3 2 1 3

f

3 4 5

1

5

sf

sf dim.

F

espr.

p

3 3 3 3

poco cresc.

dim.

vcllo

1 1

espr.

3 2

2 5

5 4 5

p

cresc.

p

sf

2 1

5

dim.

3 3

2 1 1

2 1 1

5

decresc.

4

1 1

1 1

pp

pp

sf cresc. sf sf

sf cresc. sf sf

p cresc. sf p

p

p cresc. cresc.

p

p p

